

KNOWN ENVIRONMENTAL SITES

Legend

- NeCD Boundary
- Buildings
- Highways
- Roads
- Study Section Boundary (from SAIC Environmental Condition of Property Report)

Note: Sections 12 and 13 are located east of the main site and are not shown. They do not contain areas of environmental concern.

- Demilitarization Facility Boundary
- Original Chemical Plant Boundary
- Chemical Plant Boundary
- NFA Restricted Reuse
- NFA Unrestricted Reuse
- Sites Under Investigation or ongoing responsibility (No NFA)

Note: Process sewers and other utilities may be located throughout the site and may need to be investigated. In addition, the asbestos and lead-based paint may be present site-wide.

NFA - No Further Action
NAAP 1 - SWUM No.

DRAFT

Source: U.S. Army

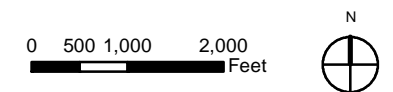

NEWPORT CHEMICAL DEPOT REUSE MASTER PLAN

Newport Chemical Depot Reuse Authority
Vermillion County, Indiana



ECONOMICS RESEARCH ASSOCIATES - CHICAGO, ILLINOIS
BURNS & MCDONNELL - CHICAGO, ILLINOIS
GARRITY & KNISELY - BOSTON, MASSACHUSETTS

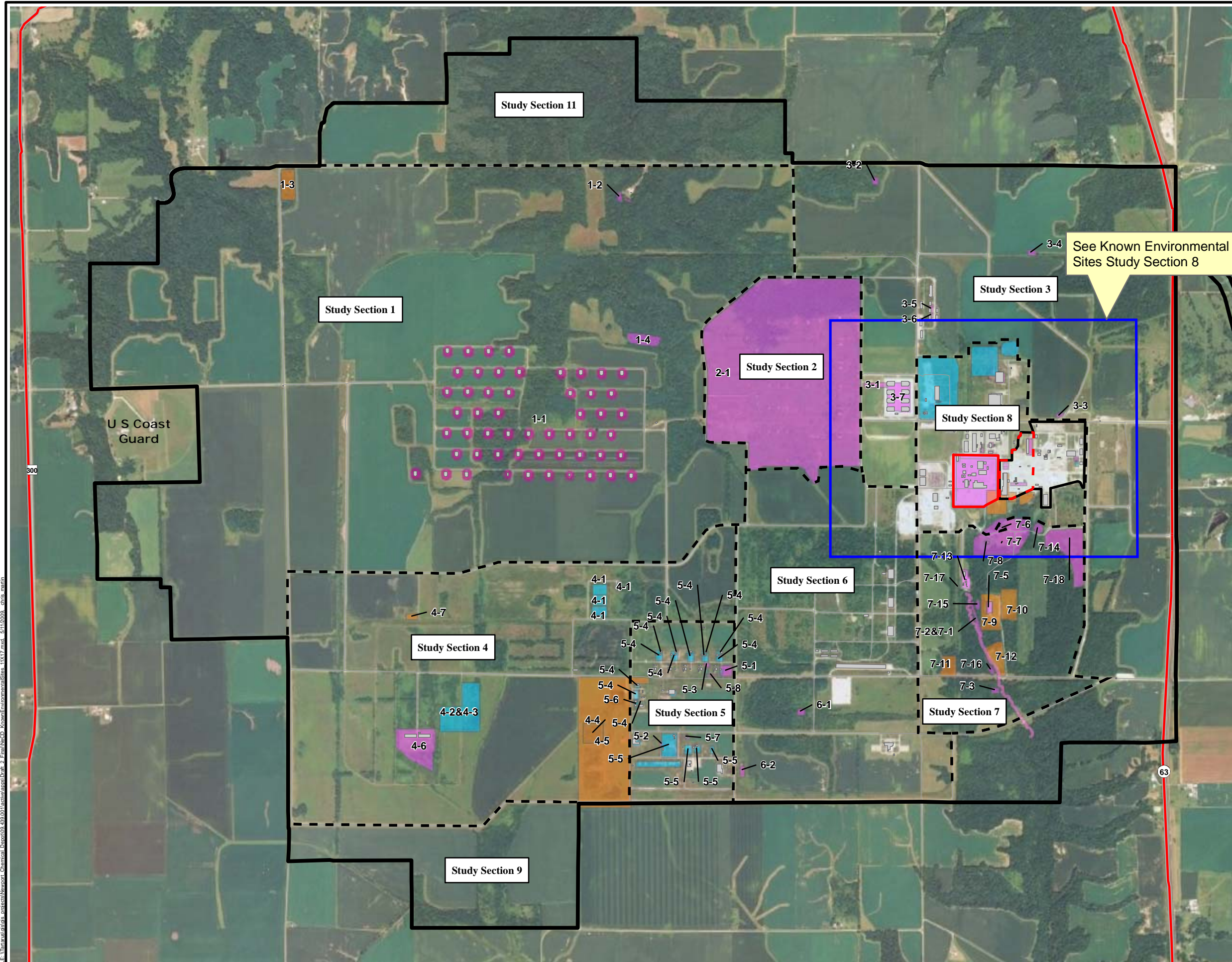

FILE: \\nrcd\proj\GIS\arcgis\Newport_Chemical_Depot\09_29\09\091\arcgis\Newport_Chemical_Depot_2_Final\NeCD_KnownEnvironmentalSites_11x17.mxd_04/2009_dhs.mxd